

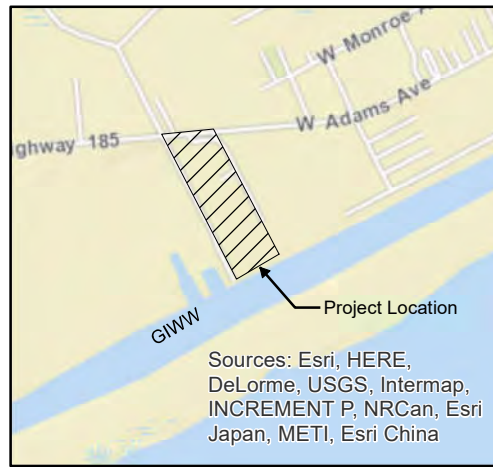

AREA MAP  
Not to Scale

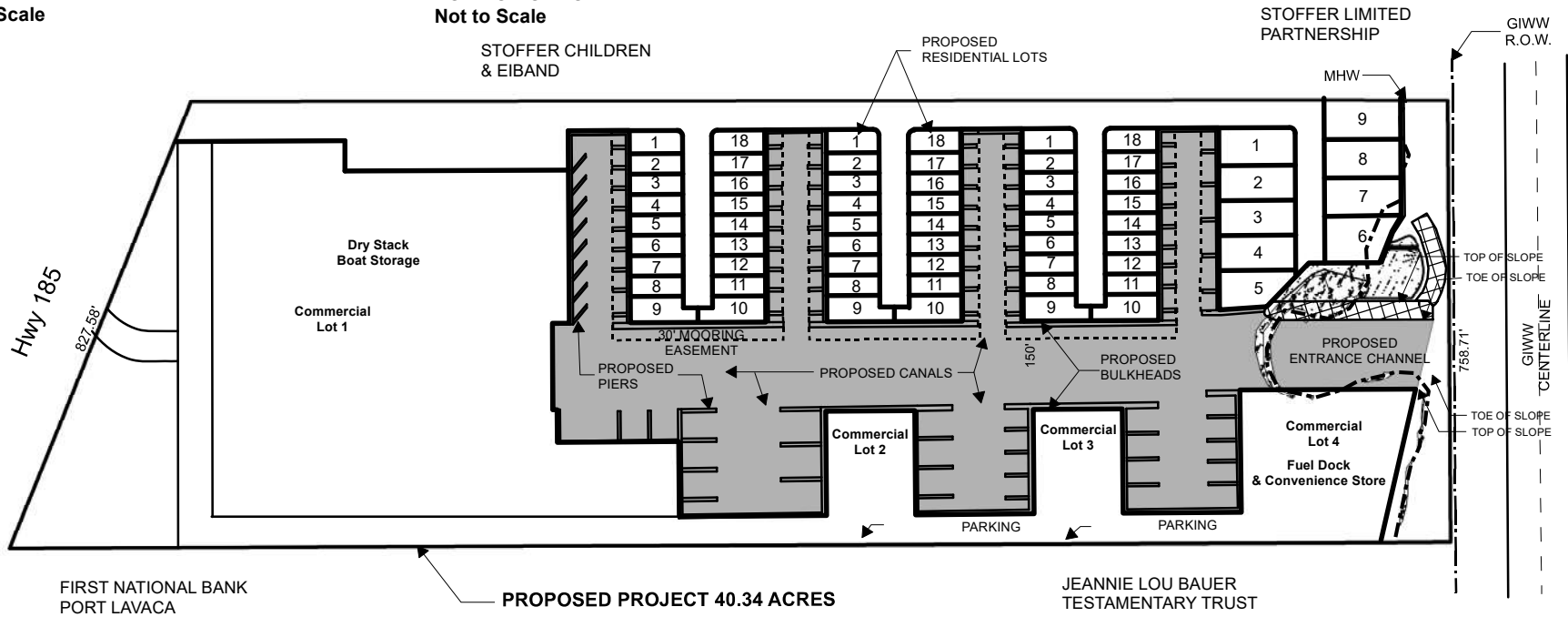

PORT O'CONNOR VICINITY MAP  
Not to Scale



**SWG-2006-01273**  
**TRAVIS MATERIAL LAND**  
**PORT O'CONNOR, LP**  
**CANAL SUBDIVISION**  
**Port O'Connor, Texas**

Notes:  
 -Prepared by Belaire Environmental, Inc.,  
 April 23, 2020 (LMF). Rev Sept 17, 2020 (LMF).  
 -For permitting only, not for construction.  
 -Engineer's drawings provided by G&W  
 Engineers

**Proposed Site Plan**

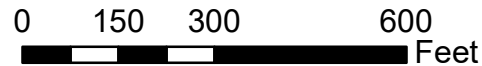

Agent:  
 BELAIRE ENVIRONMENTAL, INC.  
 P.O. Box 741 Rockport, TX 78382  
 Sept. 17, 2020 Sheet \_\_\_ of \_\_\_

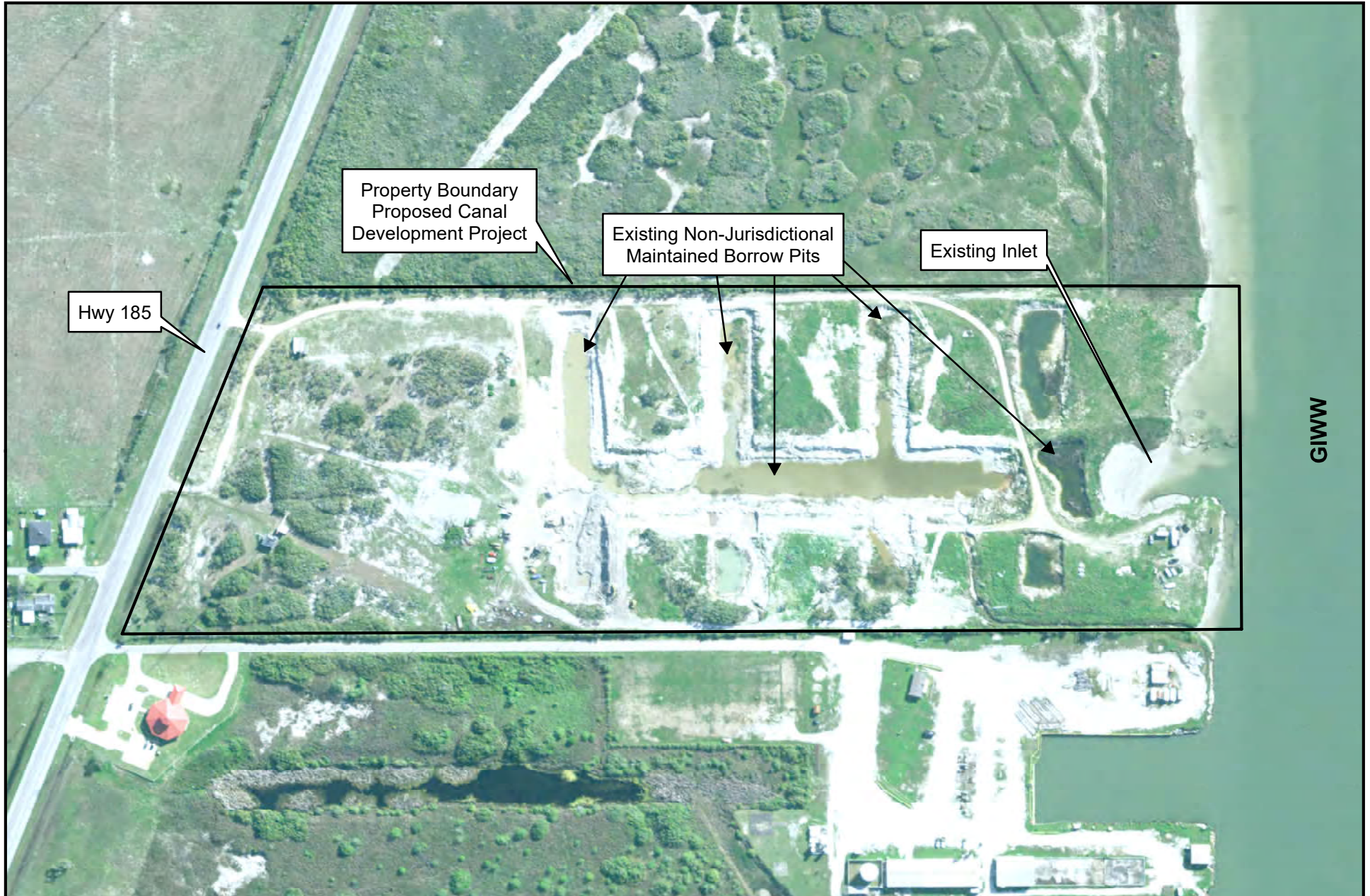

**SWG-2006-01273**  
**TRAVIS MATERIAL LAND**  
**PORT O'CONNOR, LP**  
**CANAL SUBDIVISION**  
**Port O'Connor, Texas**

Notes:  
 -Prepared by Belaire Environmental, Inc.,  
 April 15, 2020 (LMF).  
 -For permitting only, not for construction.  
 -Base map source: 1-meter NAIP imagery  
 obtained online from TNRIS; 2015 Port O'Connor.

**Aerial Photograph**

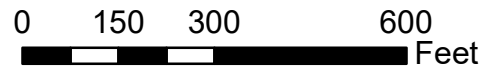

Agent:  
 BELAIRE ENVIRONMENTAL, INC.  
 P.O. Box 741 Rockport, TX 78382  
 September 17, 2020 Sheet \_\_\_ of \_\_\_

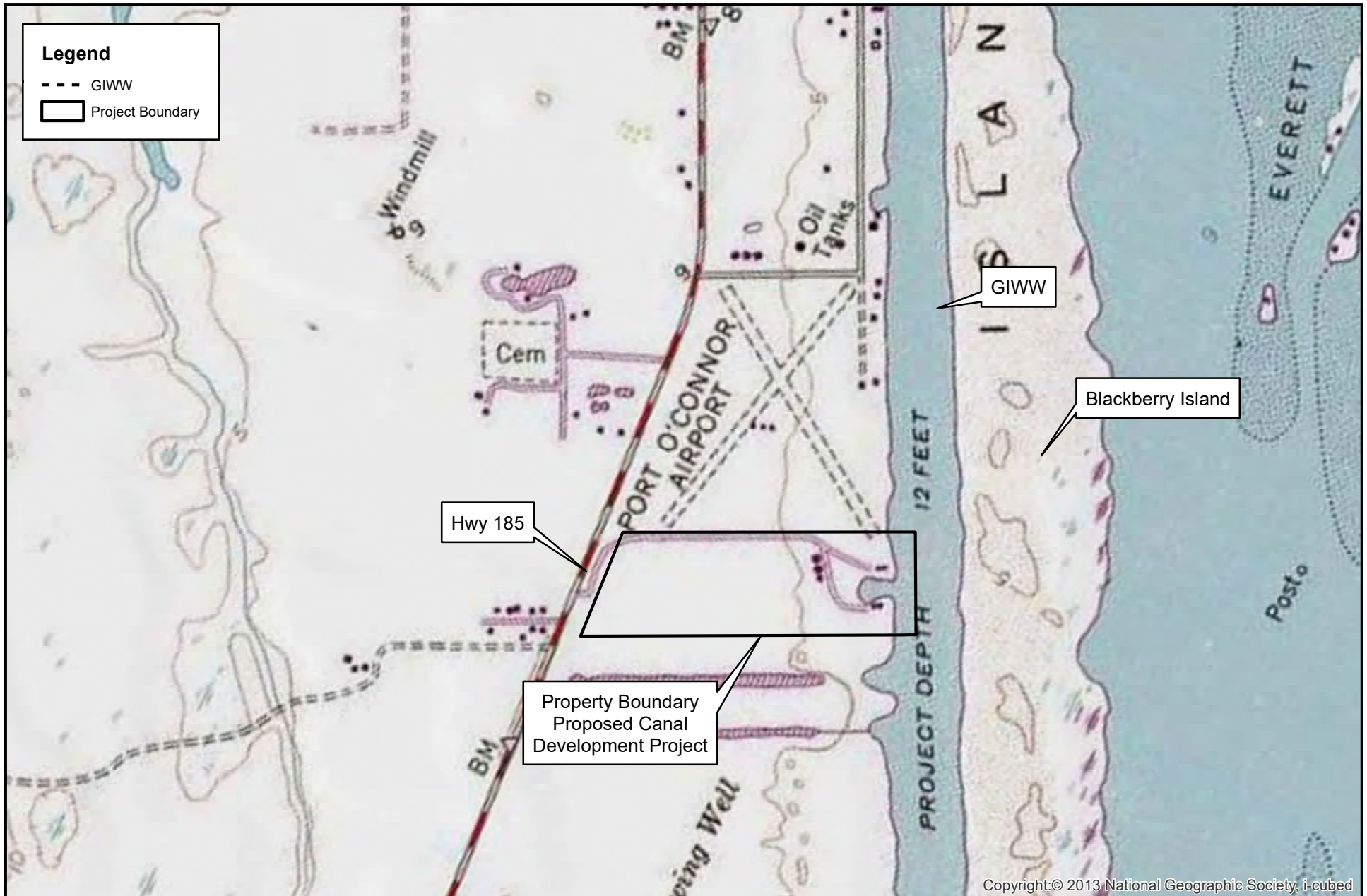

Copyright:© 2013 National Geographic Society, i-cubed

**SWG-2006-01273**  
**TRAVIS MATERIAL LAND**  
**PORT O'CONNOR, LP**  
**CANAL SUBDIVISION**  
**Port O'Connor, Texas**

Notes:  
 -Prepared by Belaire Environmental, Inc.,  
 April 20, 2020  
 -For permitting only, not for construction.  
 -Base map source: USGS topographic map  
 obtained from TNRIS; 2009 Port O'Connor  
 quadrangle.

**USGS Topographic Overview**

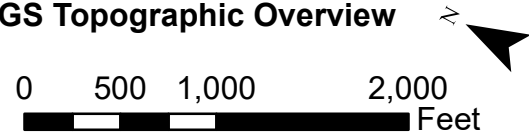

Agent:  
 BELAIRE ENVIRONMENTAL, INC.  
 P.O. Box 741 Rockport, TX 78382  
 September 17, 2020 Sheet \_\_\_ of \_\_\_

**GENERAL NOTES:**

1. A 15 FT. BAND ALONG THE BULKHEAD WILL DRAIN INTO CANALS. ALL OTHER SITE DRAINAGE TO BE IN ACCORDANCE WITH THE SITE DRAINAGE PLAN.
2. AT THE TIME OF DREDGING, DREDGING WILL MEET THE -9.0 FT NGVD 29 CONTOUR.
3. ALL EXCAVATED MATERIAL WILL BE USED ON-SITE. THE ESTIMATED EXCAVATION QUANTITY IS 500,000 CU. YD.
4. MINIMUM CANAL WIDTH IS 110 FT.
5. WASTEWATER / SEWER TREATMENT WILL BE OFF-SITE TO THE LOCAL MUNICIPAL UTILITY DISTRICT (MUD) FACILITIES. NO INDIVIDUAL SEPTIC SYSTEMS ALLOWED.

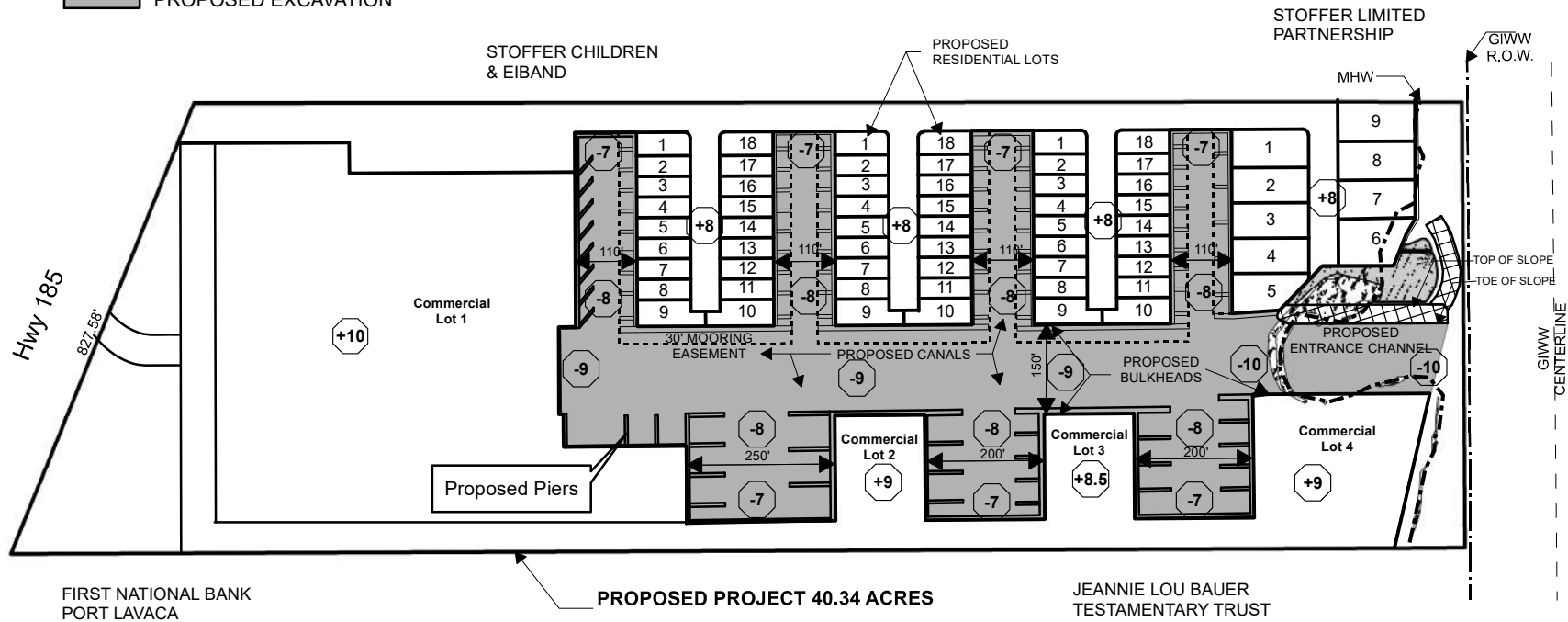
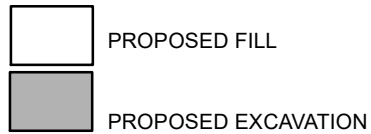

**SWG-2006-01273  
TRAVIS MATERIAL LAND  
PORT O'CONNOR, LP  
CANAL SUBDIVISION  
Port O'Connor, Texas**

Notes:  
 -Prepared by Belaire Environmental, Inc.,  
 April 23, 2020, Rev. Sept. 17, 2020  
 -For permitting only, not for construction.  
 -Engineer's drawings provided by G&W  
 Engineers

**Proposed Site Development/  
Finished Elevations**



Agent:  
 BELAIRE ENVIRONMENTAL, INC.  
 P.O. Box 741 Rockport, TX 78382  
 September 17, 2020 Sheet \_\_\_ of \_\_\_

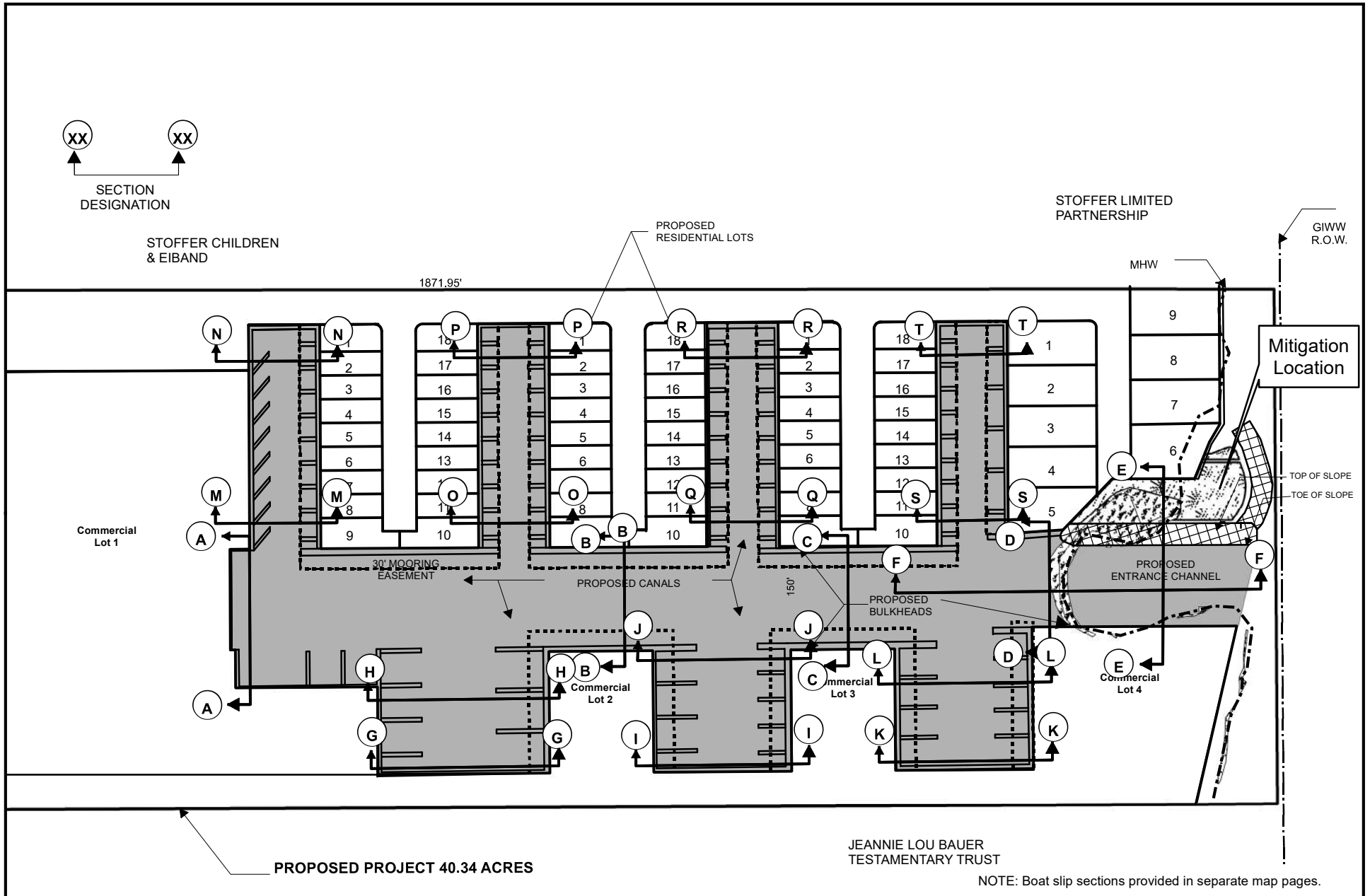

NOTE: Boat slip sections provided in separate map pages.

**SWG-2006-01273**  
**TRAVIS MATERIAL LAND**  
**PORT O'CONNOR, LP**  
**CANAL SUBDIVISION**  
**Port O'Connor, Texas**

**Bulkhead & Canal Section Locations**

Notes:  
 -Prepared by Belaire Environmental, Inc.,  
 April 20, 2020  
 -For permitting only, not for construction.  
 -Engineer's drawings provided by G&W  
 Engineers

0 100 200 400 Feet

Agent:  
 BELAIRE ENVIRONMENTAL, INC.  
 P.O. Box 741 Rockport, TX 78382  
 September 17, 2020 Sheet \_\_\_ of \_\_\_

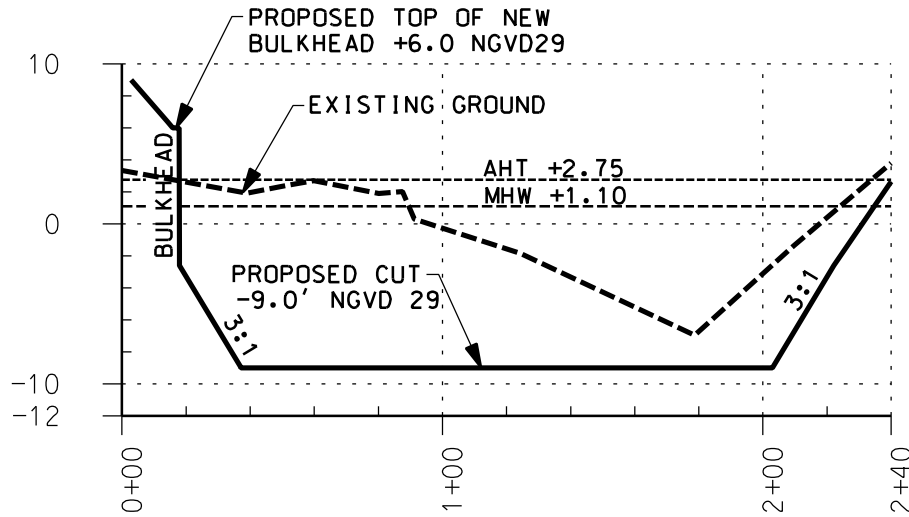

**SECTION "A"**  
 HORIZ. SCALE 1" = 60'  
 VERT. SCALE 1" = 12'

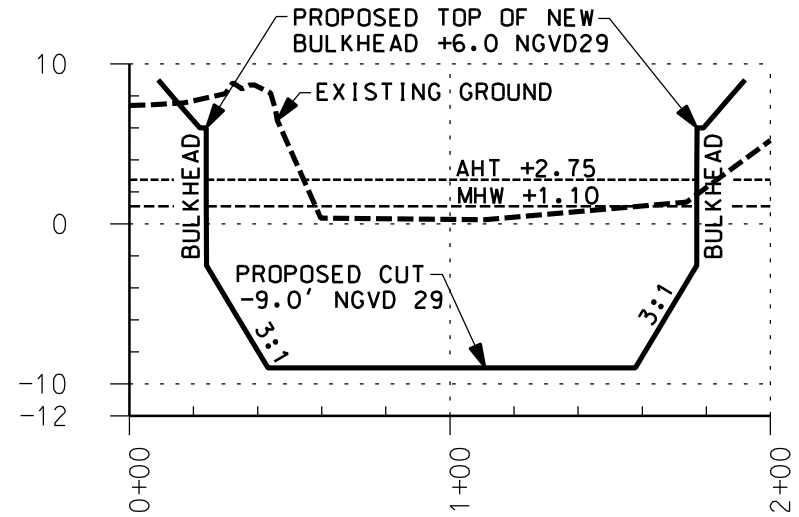

**SECTION "B"**  
 HORIZ. SCALE 1" = 60'  
 VERT. SCALE 1" = 12'

-For permitting only, not for construction.

**NOTE:**  
 ALL ELEVATIONS SHOWN ARE NGVD 29

# G & W ENGINEERS, INC.

(Texas Registered Engineering Firm F-04188)

- ENGINEERING
- SURVEYING
- ARCHITECTURE
- PLANNING

205 W. LIVE OAK ST. PORT LAVACA, TEXAS 77979 (361) 552-4509

SWG-2006-01273  
 TRAVIS MATERIAL LAND  
 PORT O'CONNOR, LP  
 CANAL SUBDIVISION  
 PORT O'CONNOR, TEXAS

Agent:  
 BELAIRE ENVIRONMENTAL, INC.  
 P.O. Box 741 Rockport, TX 78382  
 Sept. 17, 2020 Sheet \_\_\_ of \_\_\_

DRAWN BY: CHRIS RICKAWAY	RECOM'D BY: SCOTT MASON	DATE: MAR. 27, 2020	SCALE: 1" = 60'	JOB NO.: 8039.002	DRAWING NAME: 8039DGN.DGN
-----------------------------	----------------------------	------------------------	--------------------	----------------------	------------------------------

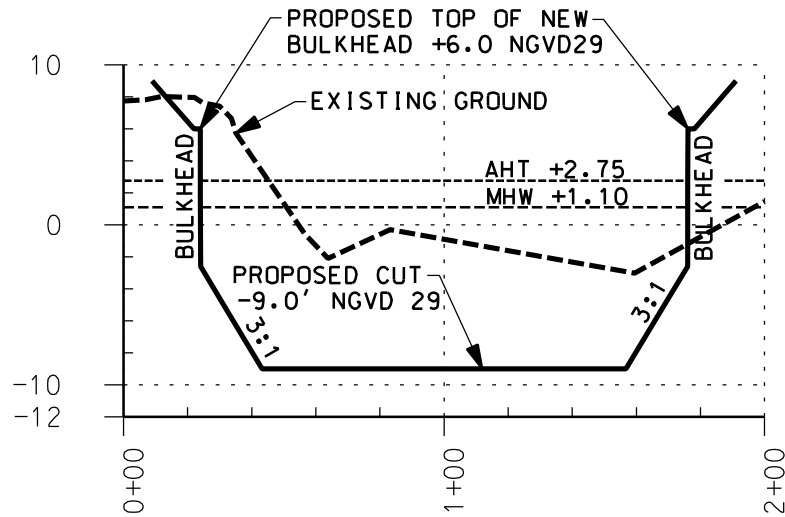

**SECTION "C"**  
 HORIZ. SCALE 1' = 60'  
 VERT. SCALE 1" = 12'

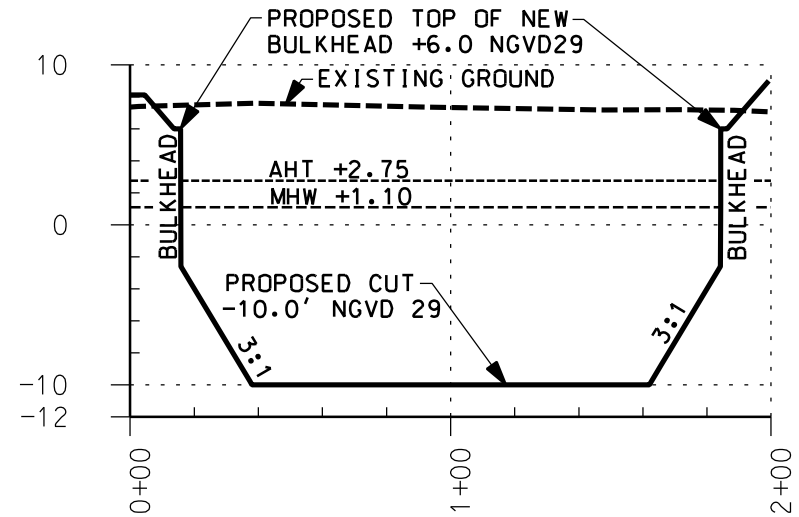

**SECTION "D"**  
 HORIZ. SCALE 1' = 60'  
 VERT. SCALE 1" = 12'

-For permitting only, not for construction.

**NOTE:**  
 ALL ELEVATIONS SHOWN ARE NGVD 29

# G & W ENGINEERS, INC.

(Texas Registered Engineering Firm F-04188)

- ENGINEERING
- SURVEYING
- ARCHITECTURE
- PLANNING

205 W. LIVE OAK ST. PORT LAVACA, TEXAS 77979 (361) 552-4509

SWG-2006-01273  
 TRAVIS MATERIAL LAND  
 PORT O'CONNOR, LP  
 CANAL SUBDIVISION  
 PORT O'CONNOR, TEXAS

Agent:  
 BELAIRE ENVIRONMENTAL, INC.  
 P.O. Box 741 Rockport, TX 78382  
 Sept. 17, 2020 Sheet \_\_\_ of \_\_\_

DRAWN BY: CHRIS RICKAWAY	RECOM'D BY: SCOTT MASON	DATE: MAR. 27, 2020	SCALE: 1" = 60'	JOB NO.:	DRAWING NAME:
				8039.002	8039DGN.DGN

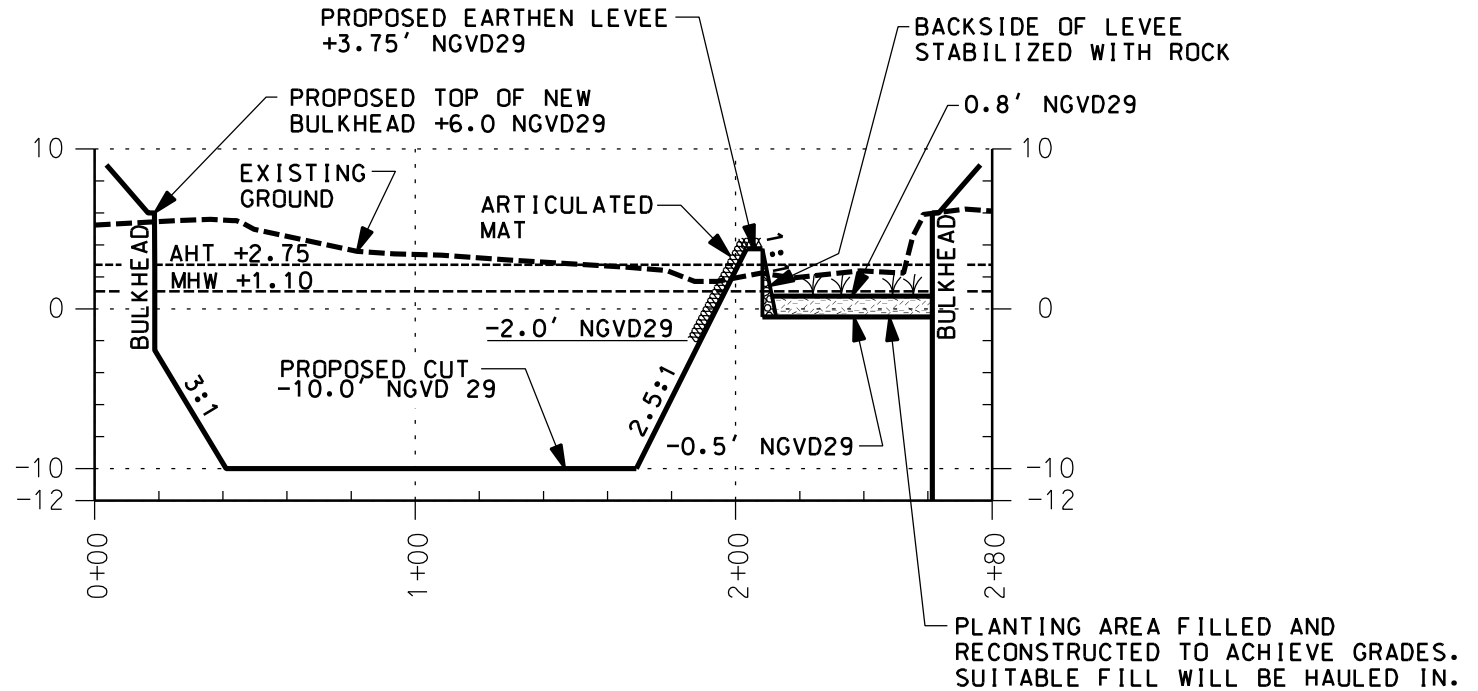

**SECTION "E"**  
 HORIZ. SCALE 1" = 60'  
 VERT. SCALE 1" = 12'

-For permitting only, not for construction.

**NOTE:**  
 ALL ELEVATIONS SHOWN ARE NGVD 29

# G & W ENGINEERS, INC.

(Texas Registered Engineering Firm F-04188)

- ENGINEERING
- SURVEYING
- ARCHITECTURE
- PLANNING

205 W. LIVE OAK ST.                      PORT LAVACA, TEXAS 77979                      (361) 552-4509

SWG-2006-01273  
 TRAVIS MATERIAL LAND  
 PORT O'CONNOR, LP  
 CANAL SUBDIVISION  
 PORT O'CONNOR, TEXAS

Agent:  
 BELAIRE ENVIRONMENTAL, INC.  
 P.O. Box 741    Rockport, TX 78382  
 Sept. 17, 2020                      Sheet\_\_ of \_\_

DRAWN BY: CHRIS RICKAWAY	RECOM'D BY: SCOTT MASON	DATE: SEP. 14, 2020	SCALE: 1" = 60'	JOB NO.:	DRAWING NAME:
				8039.002	8039DGN.DGN



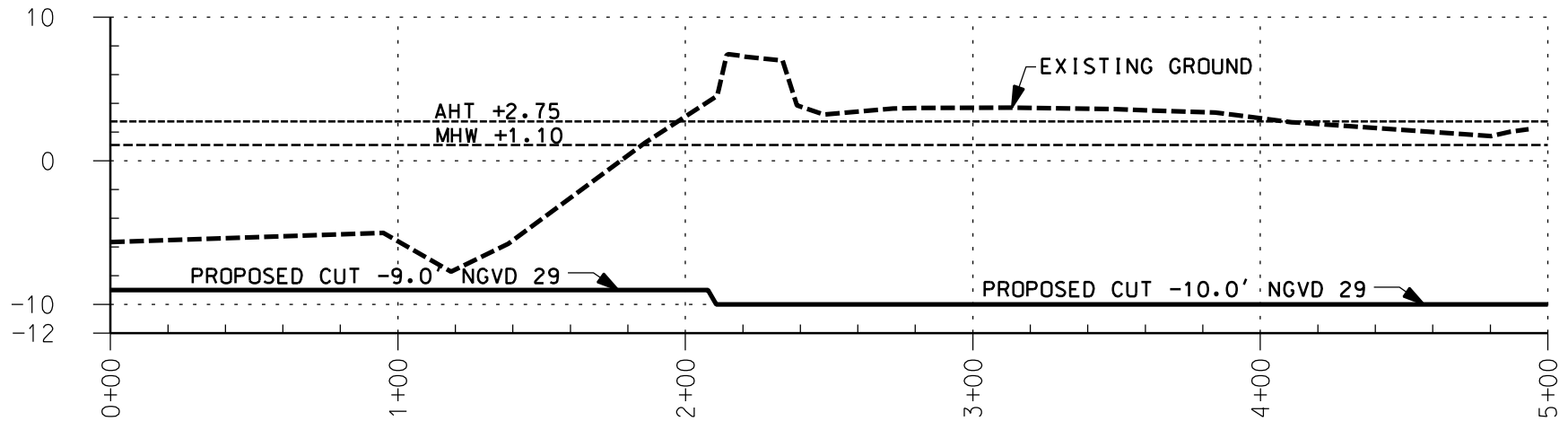

**SECTION "F"**  
 HORIZ. SCALE 1" = 60'  
 VERT. SCALE 1" = 12'

-For permitting only, not for construction.

**NOTE:**  
 ALL ELEVATIONS SHOWN ARE NGVD 29

**G & W ENGINEERS, INC.**

(Texas Registered Engineering Firm F-04188)

- ENGINEERING
- SURVEYING
- ARCHITECTURE
- PLANNING

205 W. LIVE OAK ST. PORT LAVACA, TEXAS 77979 (361) 552-4509

SWG-2006-01273  
 TRAVIS MATERIAL LAND  
 PORT O'CONNOR, LP  
 CANAL SUBDIVISION  
 PORT O'CONNOR, TEXAS

Agent:  
 BELAIRE ENVIRONMENTAL, INC.  
 P.O. Box 741 Rockport, TX 78382  
 Sept. 17, 2020 Sheet \_\_\_ of \_\_\_

DRAWN BY: CHRIS RICKAWAY	RECOM'D BY: SCOTT MASON	DATE: MAR. 27, 2020	SCALE: 1" = 60'	JOB NO.: 8039.002	DRAWING NAME: 8039DGN.DGN
-----------------------------	----------------------------	------------------------	--------------------	----------------------	------------------------------

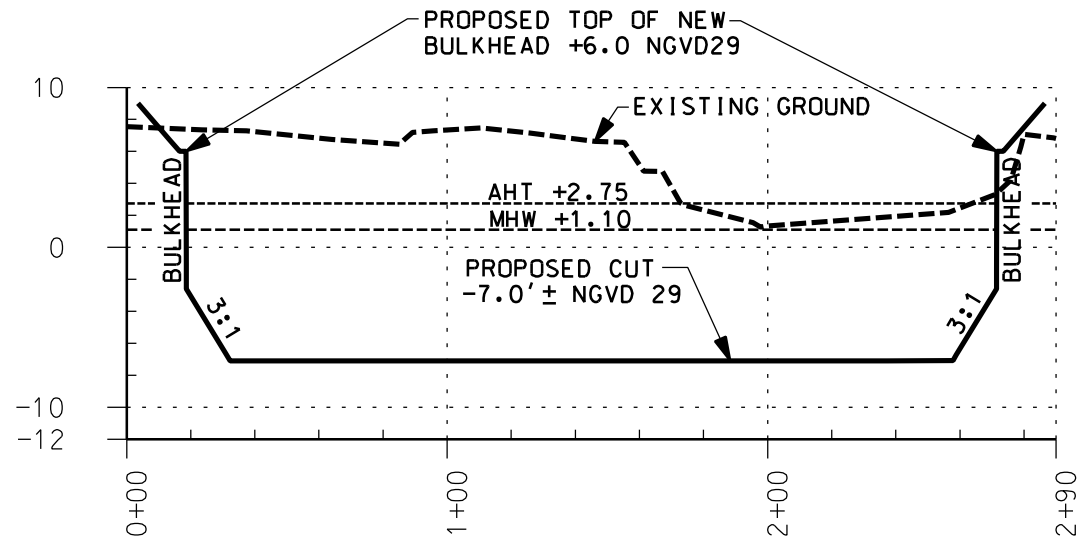

**SECTION "G"**  
 HORIZ. SCALE 1" = 60'  
 VERT. SCALE 1" = 12'

-For permitting only, not for construction.

**NOTE:**  
 ALL ELEVATIONS SHOWN ARE NGVD 29

**G & W ENGINEERS, INC.**

(Texas Registered Engineering Firm F-04188)

- ENGINEERING
- SURVEYING
- ARCHITECTURE
- PLANNING

205 W. LIVE OAK ST. PORT LAVACA, TEXAS 77979 (361) 552-4509

SWG-2006-01273  
 TRAVIS MATERIAL LAND  
 PORT O'CONNOR, LP  
 CANAL SUBDIVISION  
 PORT O'CONNOR, TEXAS

Agent:  
 BELAIRE ENVIRONMENTAL, INC.  
 P.O. Box 741 Rockport, TX 78382  
 Sept. 17, 2020 Sheet \_\_\_ of \_\_\_

DRAWN BY: CHRIS RICKAWAY	RECOM'D BY: SCOTT MASON	DATE: MAR. 27, 2020	SCALE: 1" = 60'	JOB NO.:	DRAWING NAME:
				8039.002	8039DGN.DGN

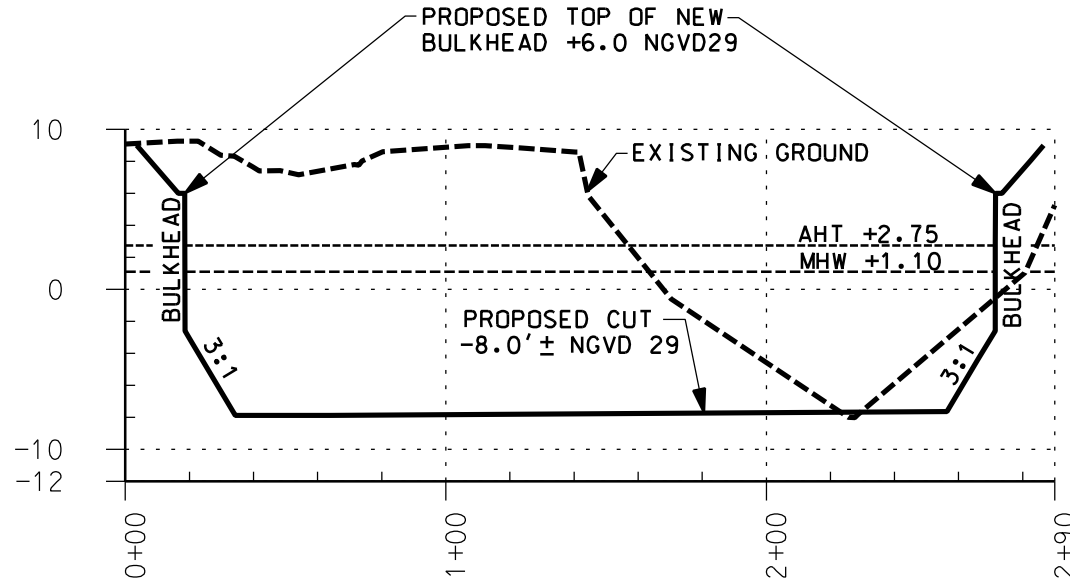

**SECTION "H"**  
 HORIZ. SCALE 1" = 60'  
 VERT. SCALE 1" = 12'

-For permitting only, not for construction.

**NOTE:**  
 ALL ELEVATIONS SHOWN ARE NGVD 29

**G & W ENGINEERS, INC.**

(Texas Registered Engineering Firm F-04188)

- ENGINEERING
- SURVEYING
- ARCHITECTURE
- PLANNING

205 W. LIVE OAK ST.                      PORT LAVACA, TEXAS 77979                      (361) 552-4509

SWG-2006-01273  
 TRAVIS MATERIAL LAND  
 PORT O'CONNOR, LP  
 CANAL SUBDIVISION  
 PORT O'CONNOR, TEXAS

Agent:  
 BELAIRE ENVIRONMENTAL, INC.  
 P.O. Box 741      Rockport, TX 78382  
 Sept. 17, 2020      Sheet \_\_\_ of \_\_\_

DRAWN BY: CHRIS RICKAWAY	RECOM'D BY: SCOTT MASON	DATE: MAR. 27, 2020	SCALE: 1" = 60'	JOB NO.: 8039.002	DRAWING NAME: 8039DGN.DGN
-----------------------------	----------------------------	------------------------	--------------------	----------------------	------------------------------

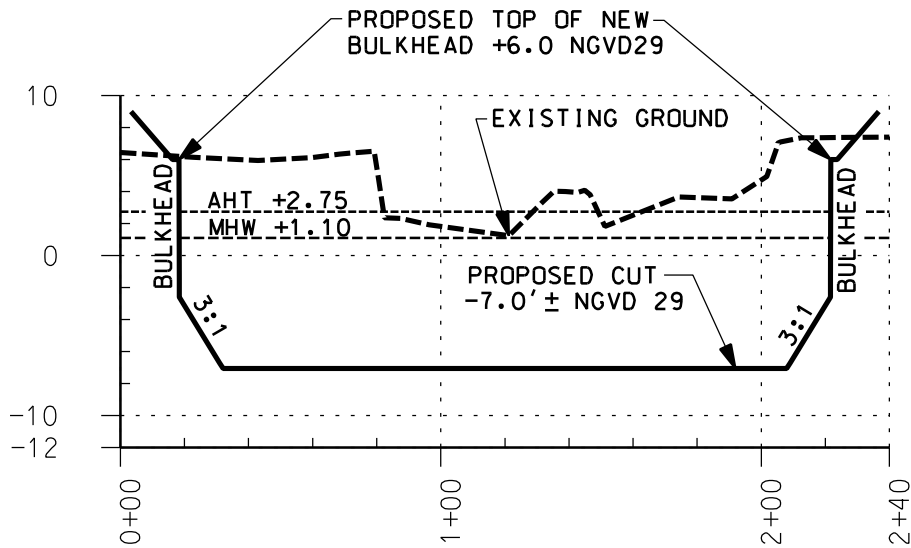

**SECTION "I"**  
 HORIZ. SCALE 1" = 60'  
 VERT. SCALE 1" = 12'

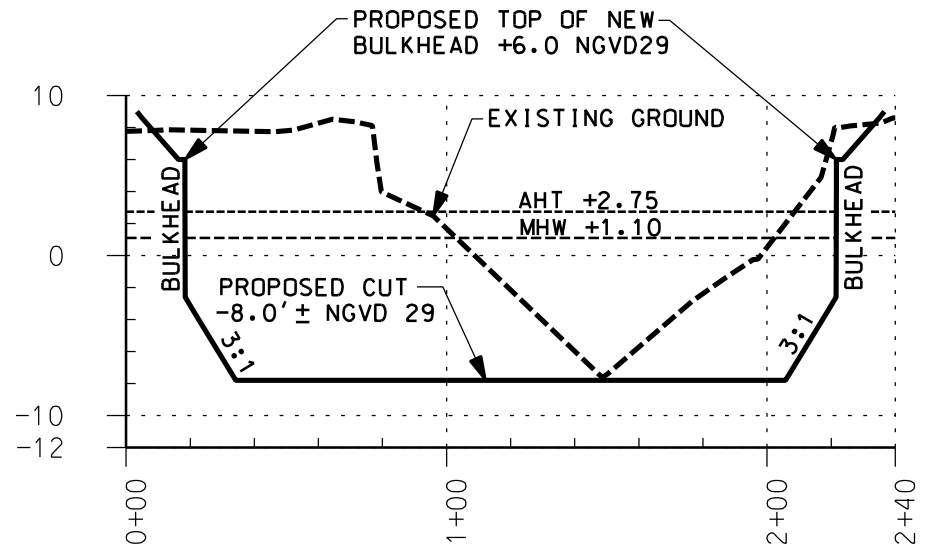

**SECTION "J"**  
 HORIZ. SCALE 1" = 60'  
 VERT. SCALE 1" = 12'

-For permitting only, not for construction.

**NOTE:**  
 ALL ELEVATIONS SHOWN ARE NGVD 29

# G & W ENGINEERS, INC.

(Texas Registered Engineering Firm F-04188)

- ENGINEERING
- SURVEYING
- ARCHITECTURE
- PLANNING

205 W. LIVE OAK ST. PORT LAVACA, TEXAS 77979 (361) 552-4509

SWG-2006-01273  
 TRAVIS MATERIAL LAND  
 PORT O'CONNOR, LP  
 CANAL SUBDIVISION  
 PORT O'CONNOR, TEXAS

Agent:  
 BELAIRE ENVIRONMENTAL, INC.  
 P.O. Box 741 Rockport, TX 78382  
 Sept. 17, 2020 Sheet \_\_\_ of \_\_\_

DRAWN BY: CHRIS RICKAWAY	RECOM'D BY: SCOTT MASON	DATE: MAR. 27, 2020	SCALE: 1" = 60'	JOB NO.: 8039.002	DRAWING NAME: 8039DGN.DGN
-----------------------------	----------------------------	------------------------	--------------------	----------------------	------------------------------

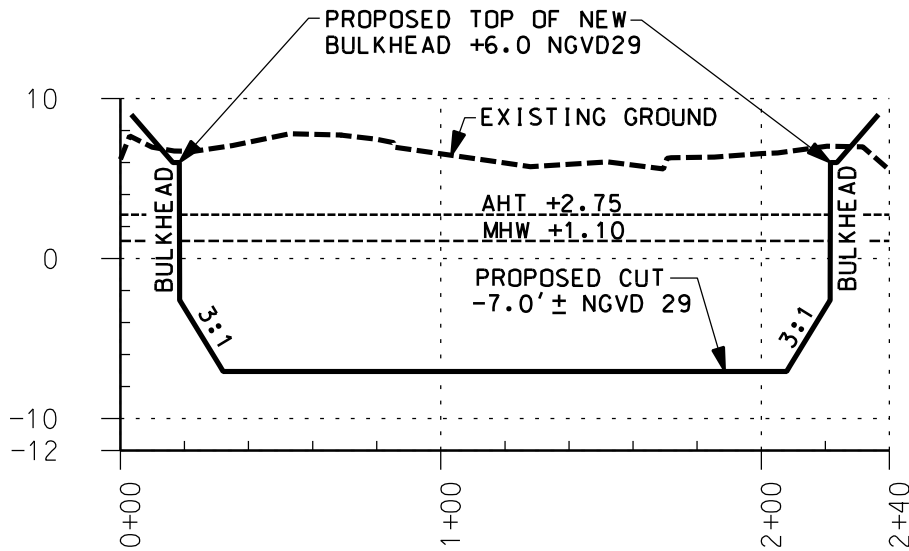

**SECTION "K"**

HORIZ. SCALE 1' = 60'  
VERT. SCALE 1" = 12'

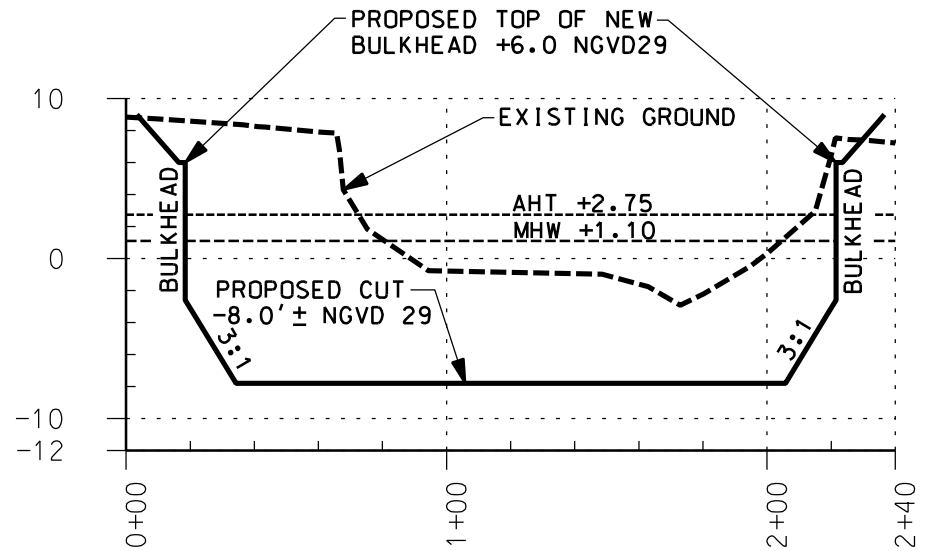

**SECTION "L"**

HORIZ. SCALE 1' = 60'  
VERT. SCALE 1" = 12'

-For permitting only, not for construction.

**NOTE:**  
ALL ELEVATIONS SHOWN ARE NGVD 29

**G & W ENGINEERS, INC.**

(Texas Registered Engineering Firm F-04188)

- ENGINEERING
- SURVEYING
- ARCHITECTURE
- PLANNING

205 W. LIVE OAK ST. PORT LAVACA, TEXAS 77979 (361) 552-4509

SWG-2006-01273  
TRAVIS MATERIAL LAND  
PORT O'CONNOR, LP  
CANAL SUBDIVISION  
PORT O'CONNOR, TEXAS

Agent:  
BELAIRE ENVIRONMENTAL, INC.  
P.O. Box 741 Rockport, TX 78382  
Sept. 17, 2020 Sheet \_\_\_ of \_\_\_

DRAWN BY: CHRIS RICKAWAY	RECOM'D BY: SCOTT MASON	DATE: MAR. 27, 2020	SCALE: 1" = 60'	JOB NO.: 8039.002	DRAWING NAME: 8039DGN.DGN
-----------------------------	----------------------------	------------------------	--------------------	----------------------	------------------------------

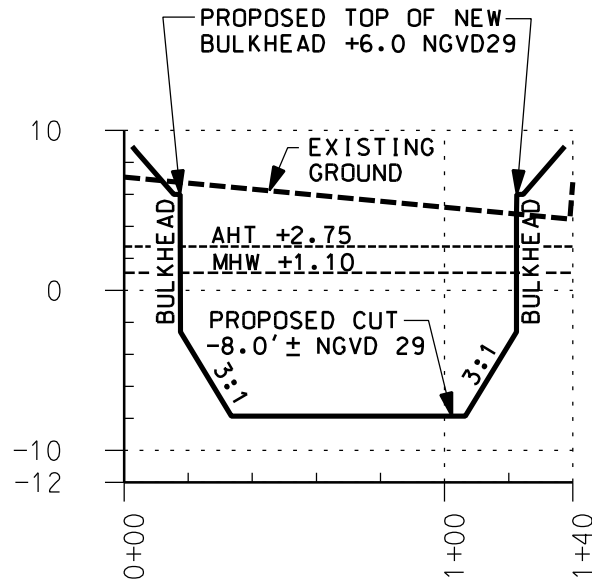

**SECTION "M"**

HORIZ. SCALE 1' = 60'  
VERT. SCALE 1" = 12'

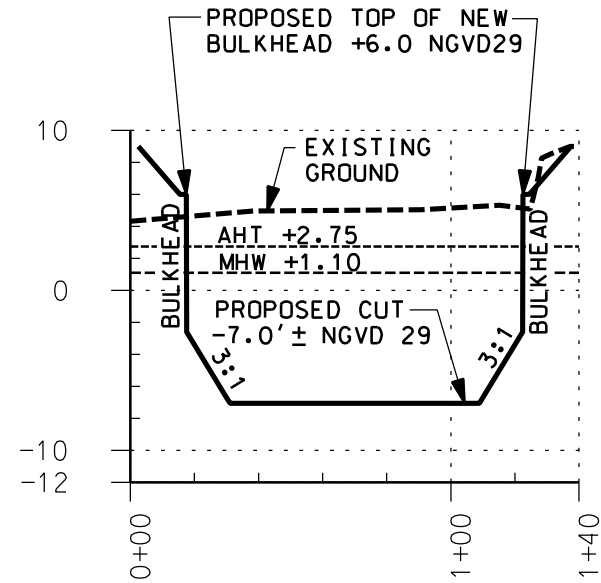

**SECTION "N"**

HORIZ. SCALE 1' = 60'  
VERT. SCALE 1" = 12'

-For permitting only, not for construction.

**NOTE:**  
ALL ELEVATIONS SHOWN ARE NGVD 29

**G & W ENGINEERS, INC.**

(Texas Registered Engineering Firm F-04188)

- ENGINEERING
- SURVEYING
- ARCHITECTURE
- PLANNING

205 W. LIVE OAK ST. PORT LAVACA, TEXAS 77979 (361) 552-4509

SWG-2006-01273  
TRAVIS MATERIAL LAND  
PORT O'CONNOR, LP  
CANAL SUBDIVISION  
PORT O'CONNOR, TEXAS

Agent:  
BELAIRE ENVIRONMENTAL, INC.  
P.O. Box 741 Rockport, TX 78382  
Sept. 17, 2020 Sheet \_\_\_ of \_\_\_

DRAWN BY: CHRIS RICKAWAY	RECOM'D BY: SCOTT MASON	DATE: MAR. 27, 2020	SCALE: 1" = 60'	JOB NO.:	DRAWING NAME:
				8039.002	8039DGN.DGN

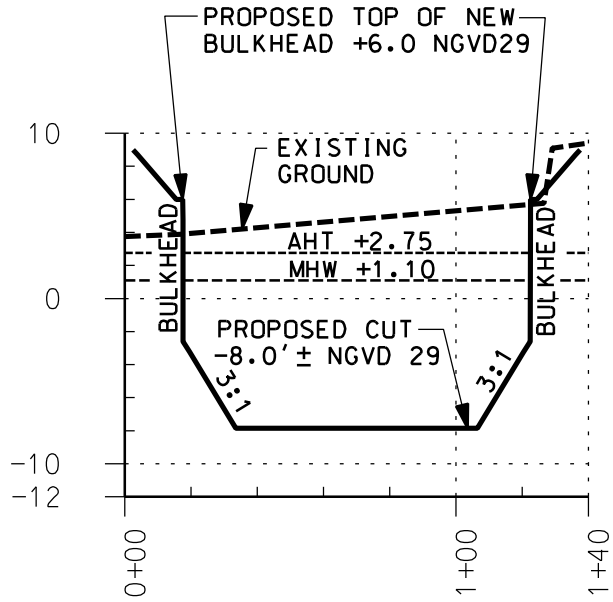

**SECTION "O"**

HORIZ. SCALE 1' = 60'  
VERT. SCALE 1" = 12'

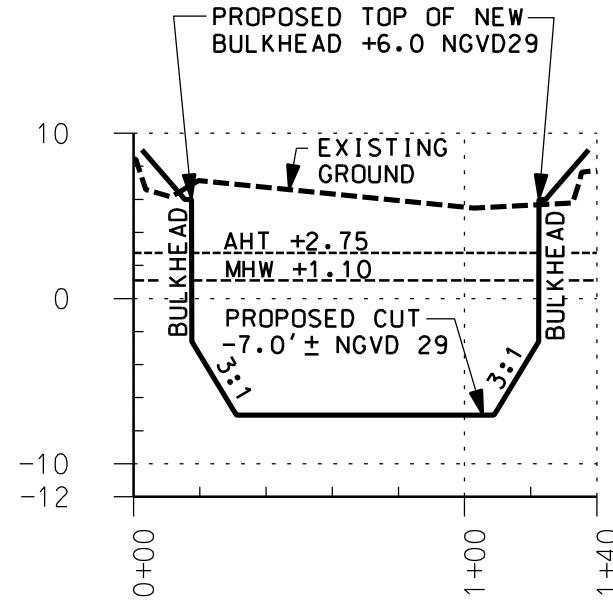

**SECTION "P"**

HORIZ. SCALE 1' = 60'  
VERT. SCALE 1" = 12'

-For permitting only, not for construction.

**NOTE:**  
ALL ELEVATIONS SHOWN ARE NGVD 29

**G & W ENGINEERS, INC.**

(Texas Registered Engineering Firm F-04188)

- ENGINEERING
- SURVEYING
- ARCHITECTURE
- PLANNING

205 W. LIVE OAK ST. PORT LAVACA, TEXAS 77979 (361) 552-4509

SWG-2006-01273  
TRAVIS MATERIAL LAND  
PORT O'CONNOR, LP  
CANAL SUBDIVISION  
PORT O'CONNOR, TEXAS

Agent:  
BELAIRE ENVIRONMENTAL, INC.  
P.O. Box 741 Rockport, TX 78382  
Sept. 17, 2020 Sheet \_\_\_ of \_\_\_

DRAWN BY:  
CHRIS RICKAWAY

RECOM'D BY:  
SCOTT MASON

DATE:  
MAR. 27, 2020

SCALE:  
1" = 60'

JOB NO.:  
8039.002

DRAWING NAME:  
8039DGN.DGN

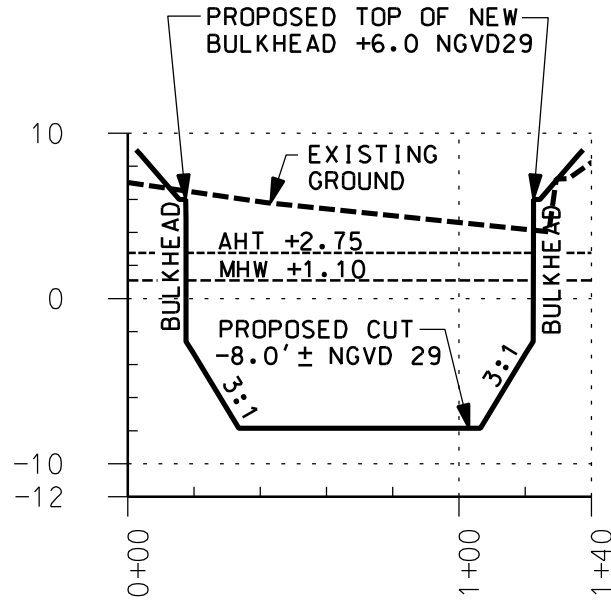

**SECTION "Q"**

HORIZ. SCALE 1" = 60'  
VERT. SCALE 1" = 12'

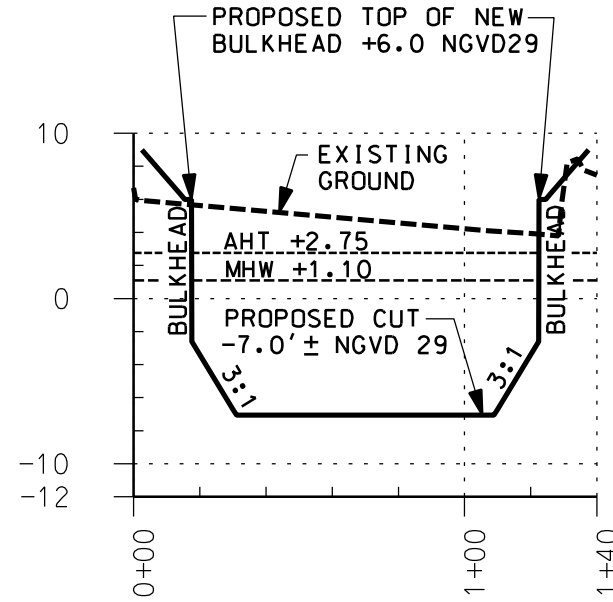

**SECTION "R"**

HORIZ. SCALE 1" = 60'  
VERT. SCALE 1" = 12'

-For permitting only, not for construction.

NOTE:  
ALL ELEVATIONS SHOWN ARE NGVD 29

**G & W ENGINEERS, INC.**

(Texas Registered Engineering Firm F-04188)

- ENGINEERING
- SURVEYING
- ARCHITECTURE
- PLANNING

205 W. LIVE OAK ST. PORT LAVACA, TEXAS 77979 (361) 552-4509

SWG-2006-01273  
TRAVIS MATERIAL LAND  
PORT O'CONNOR, LP  
CANAL SUBDIVISION  
PORT O'CONNOR, TEXAS

Agent:  
BELAIRE ENVIRONMENTAL, INC.  
P.O. Box 741 Rockport, TX 78382  
Sept. 17, 2020 Sheet \_\_\_ of \_\_\_

DRAWN BY:  
CHRIS RICKAWAY

RECOM'D BY:  
SCOTT MASON

DATE:  
MAR. 27, 2020

SCALE:  
1" = 60'

JOB NO.:  
8039.002

DRAWING NAME:  
8039DGN.DGN



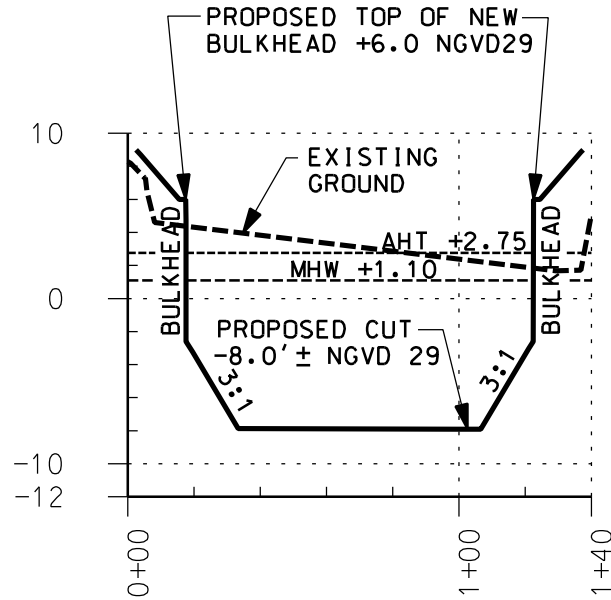

**SECTION "S"**

HORIZ. SCALE 1' = 60'  
VERT. SCALE 1" = 12'

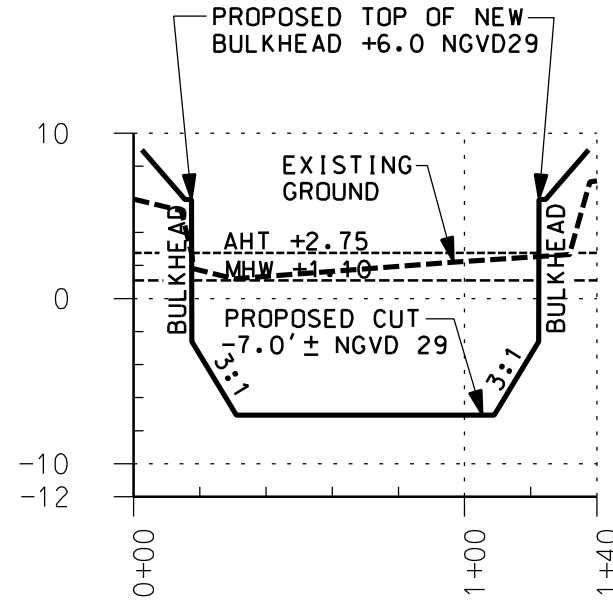

**SECTION "T"**

HORIZ. SCALE 1' = 60'  
VERT. SCALE 1" = 12'

NOTE:  
ALL ELEVATIONS SHOWN ARE NGVD 29

**G & W ENGINEERS, INC.**

(Texas Registered Engineering Firm F-04188)

- ENGINEERING
- SURVEYING
- ARCHITECTURE
- PLANNING

205 W. LIVE OAK ST. PORT LAVACA, TEXAS 77979 (361) 552-4509

SWG-2006-01273  
TRAVIS MATERIAL LAND  
PORT O'CONNOR, LP  
CANAL SUBDIVISION  
PORT O'CONNOR, TEXAS

Agent:  
BELAIRE ENVIRONMENTAL, INC.  
P.O. Box 741 Rockport, TX 78382  
May 5, 2020 Sheet \_\_\_ of \_\_\_

DRAWN BY:  
CHRIS RICKAWAY

RECOM'D BY:  
SCOTT MASON

DATE:  
MAR. 27, 2020

SCALE:  
1" = 60'

JOB NO.:  
8039.002

DRAWING NAME:  
8039DGN.DGN

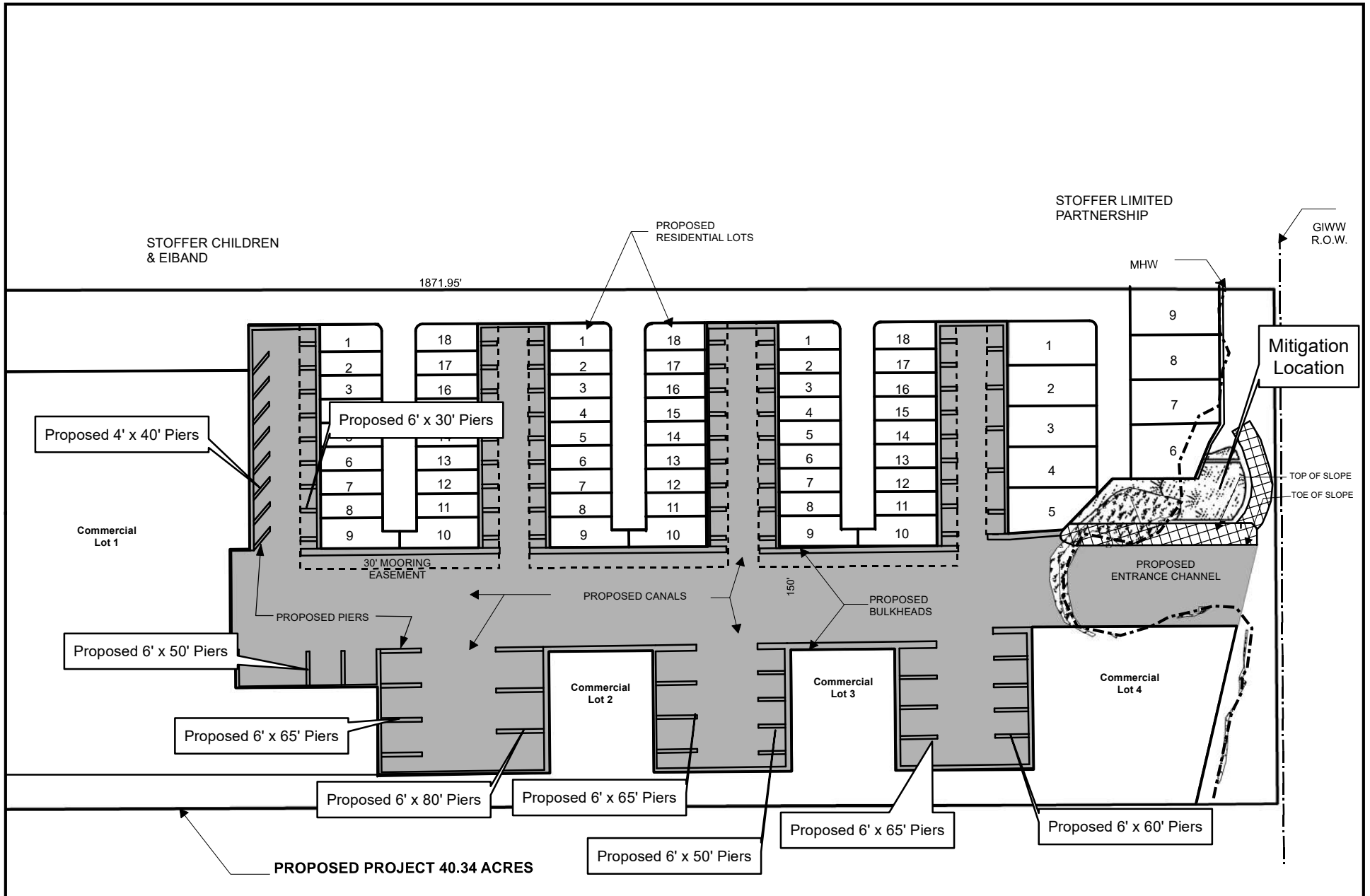

**SWG-2006-01273**  
**TRAVIS MATERIAL LAND**  
**PORT O'CONNOR, LP**  
**CANAL SUBDIVISION**  
**Port O'Connor, Texas**

**Notes:**  
 -Prepared by Belaire Environmental, Inc.,  
 April 20, 2020 (LMF). Rev Sept. 17, 2020 (LMF)  
 -For permitting only, not for construction.  
 -Engineer's drawings provided by G&W  
 Engineers

**Proposed Piers Plan View**

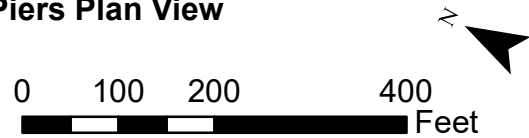

Agent:  
 BELAIRE ENVIRONMENTAL, INC.  
 P.O. Box 741 Rockport, TX 78382  
 September 17, 2020 Sheet \_\_\_ of \_\_\_

### Section View Travis Material Land SWG-2006-01273 Port O'Connor, Calhoun County, Texas

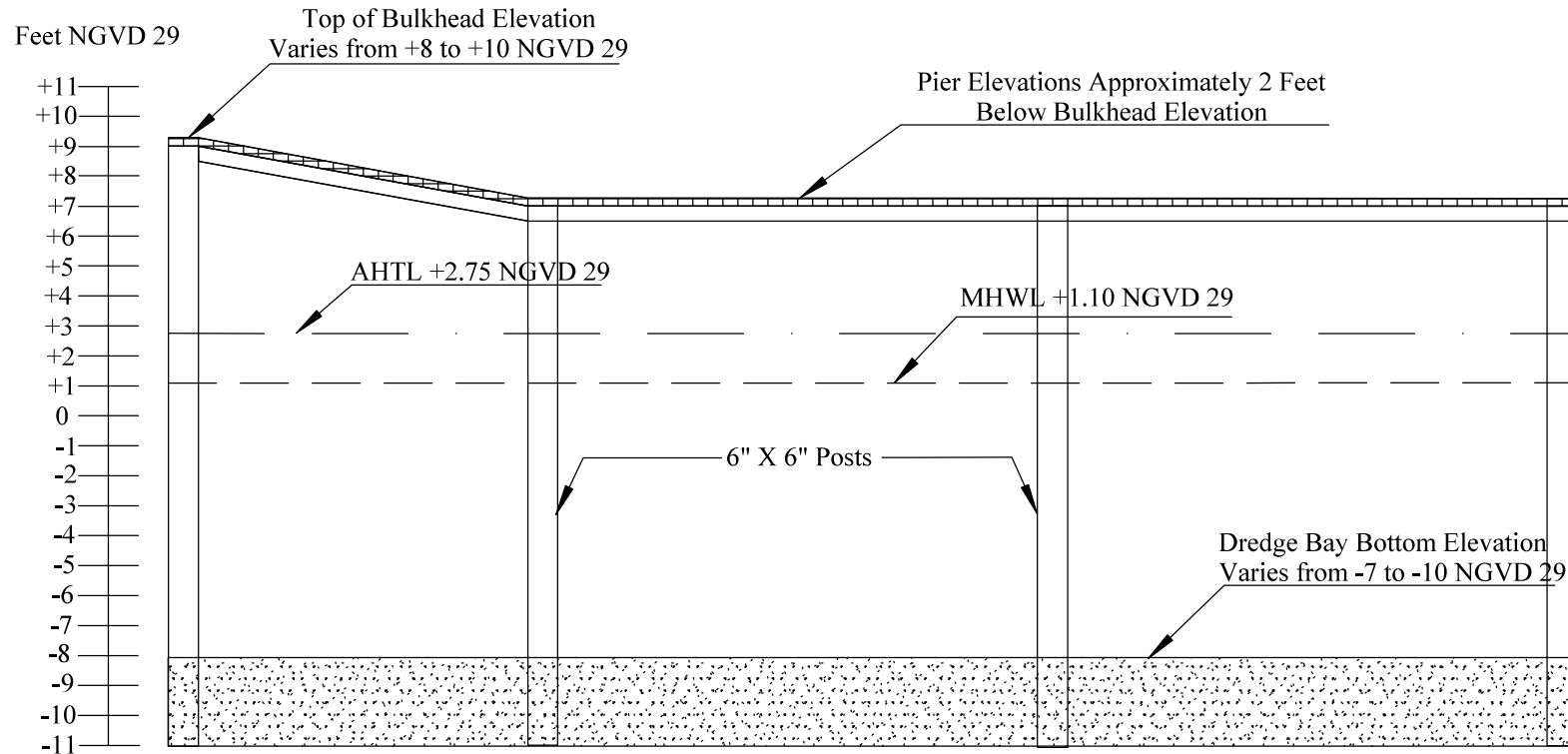

**Notes:**

- All elevations are shown in Feet NGVD 29.
- Bulkhead height varies from +8 and +10 feet NGVD 29 throughout project site.
- Pier width varies from 4 to 6 feet and length varies from 30 to 80 feet throughout project site.
- Pier height is approximately 2 feet lower than adjacent bulkhead.
- Dredge depths vary from -7 to -10 NGVD 29 throughout project site.
- For planning and permitting only, not for construction.
- Prepared by Belaire Environmental, Inc. September 17, 2020 (JAM).

Not to Scale

SWG-2006-01273  
Travis Material Land  
Port O'Connor, LP  
Canal Subdivision  
Port O'Connor, Calhoun County, Texas



PREPARED BY:  
Belaire Environmental, Inc.  
PO Box 741 Rockport, TX 78381  
September 17, 2020 page \_\_\_ of \_\_\_

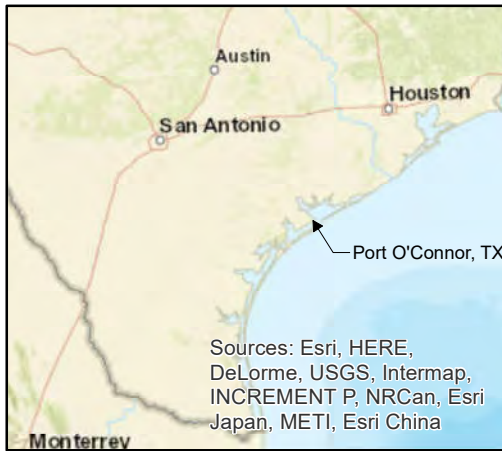

AREA MAP  
Not to Scale

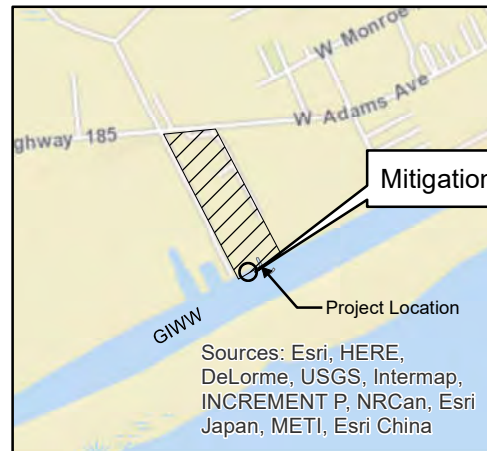

PORT O'CONNOR VICINITY MAP  
Not to Scale

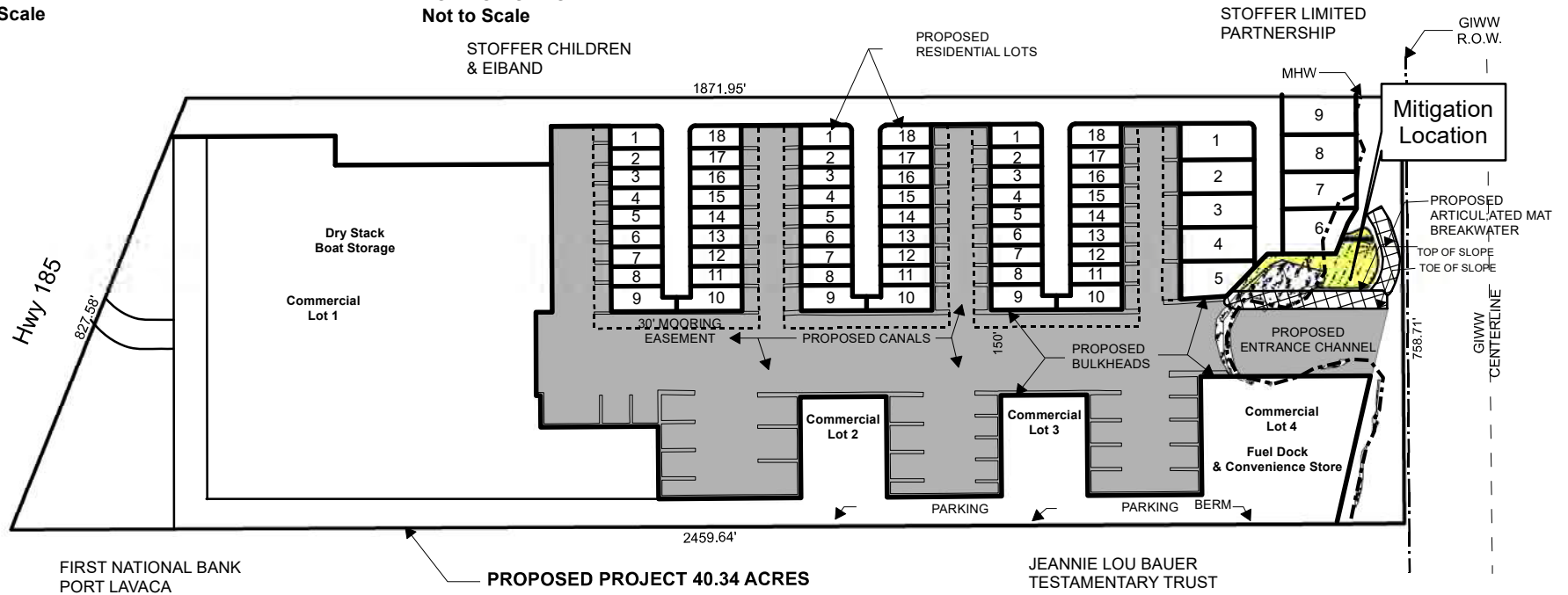

**SWG-2006-01273**  
**TRAVIS MATERIAL LAND**  
**PORT O'CONNOR, LP**  
**CANAL SUBDIVISION**  
**Port O'Connor, Texas**

Notes:  
 -Prepared by Belaire Environmental, Inc., November 14, 2014 (BPH). Rev 9-17-2020 (LMF)  
 -For permitting only, not for construction.  
 -Engineer's drawings provided by G&W Engineers

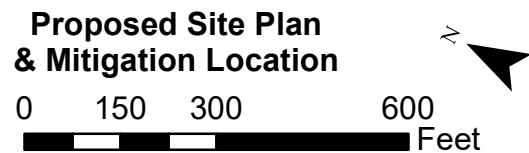

Agent:  
 BELAIRE ENVIRONMENTAL, INC.  
 P.O. Box 741 Rockport, TX 78382  
 September 17, 2020 Sheet \_\_\_ of \_\_\_

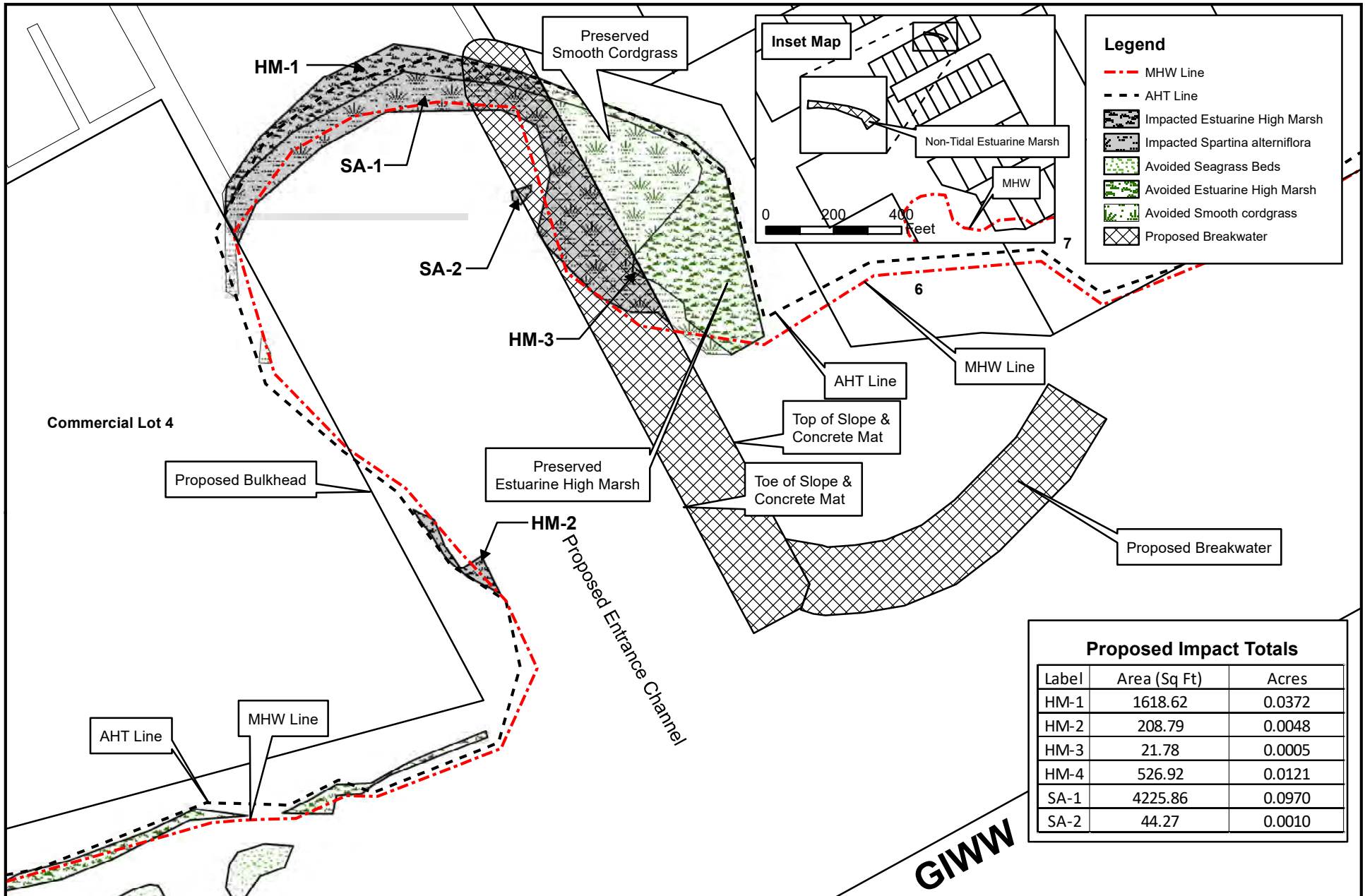

**Proposed Impact Totals**

Label	Area (Sq Ft)	Acres
HM-1	1618.62	0.0372
HM-2	208.79	0.0048
HM-3	21.78	0.0005
HM-4	526.92	0.0121
SA-1	4225.86	0.0970
SA-2	44.27	0.0010

**SWG-2006-01273**  
**TRAVIS MATERIAL LAND**  
**PORT O'CONNOR, LP**  
**CANAL SUBDIVISION**  
**Port O'Connor, Texas**

Notes:  
 -Prepared by Belaire Environmental, Inc.,  
 Nov. 24, 2014 (BPH). Rev. Feb 3, 2015 (BPH).  
 Rev. Sept. 17, 2020 (LMF).  
 -For permitting only, not for construction.  
 -Engineer's drawings provided by G&W  
 Engineers

**Impacts Overview Map**

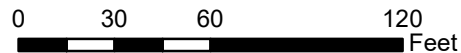

Agent:  
 BELAIRE ENVIRONMENTAL, INC.  
 P.O. Box 741 Rockport, TX 78382  
 September 17, 2020 Sheet \_\_\_ of \_\_\_

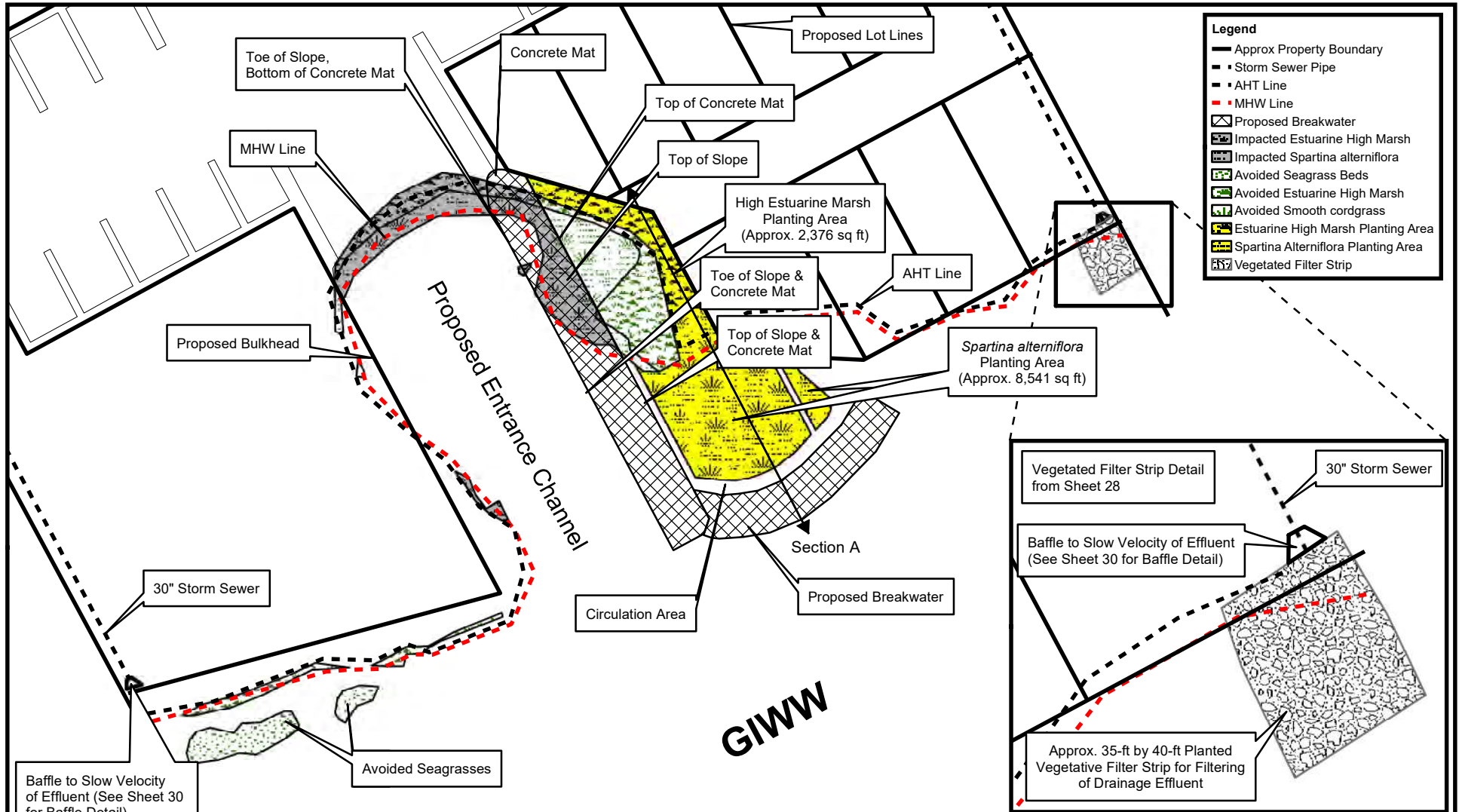

Note:  
 Vegetated Filter Area will be planted with smooth cordgrass (*Spartina alterniflora*), marsh-hay cordgrass (*Spartina patens*), gulf cordgrass (*Spartina spartinae*) and associated species at the appropriate elevation ranges.

Label	Fill Impacts (Sq Ft)	Excavation Impacts (Sq Ft)	Total Impacts (Sq Ft)	Mitigation Ratio	Mitigation (Sq Ft)
<i>Spartina alterniflora</i>	2826.88	1443.47	4270.35	2:1	8540.7
High Estuarine Marsh	488.87	1360.33	1849.2	1:1	1849.2
Non-tidal Estuarine Marsh	476.6	50.05	526.65	1:1	526.65
<b>Totals</b>	<b>3792.35</b>	<b>2853.85</b>	<b>6646.2</b>		<b>10916.55</b>

**SWG-2006-01273**  
**TRAVIS MATERIAL LAND**  
**PORT O'CONNOR, LP**  
**CANAL SUBDIVISION**  
**Port O'Connor, Texas**

Notes:  
 -Prepared by Belaire Environmental, Inc., November 24, 2014 (BPH).  
 -Revised: February 3, 2015 (BPH). Rev.9-17-2020 (LMF)  
 -For permitting only, not for construction.  
 -Engineer's drawings provided by G & W Engineers

Mitigation Overview Map

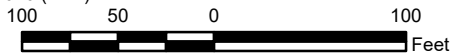

Agent:  
 BELAIRE ENVIRONMENTAL, INC.  
 P.O. Box 741 Rockport, TX 78382  
 September 17, 2020 Sheet \_\_\_ of \_\_\_

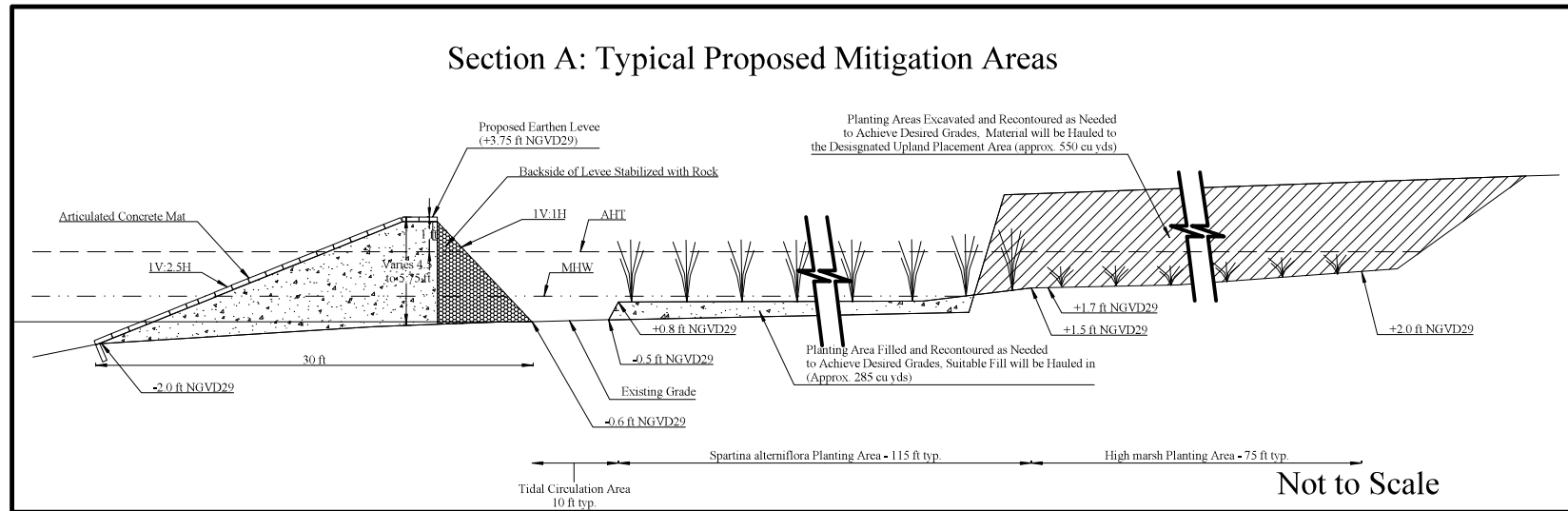

**SWG-2006-01273**  
**TRAVIS MATERIAL LAND**  
**PORT O'CONNOR, LP**  
**CANAL SUBDIVISION**  
**Port O'Connor, Texas**

Notes:  
 -Prepared by Belaire Environmental, Inc., November 24, 2014 (BPH).  
 -Revised: February 3, 2015 (BPH).  
 -For permitting only, not for construction..

Agent:  
 BELAIRE ENVIRONMENTAL, INC.  
 P.O. Box 741 Rockport, TX 78382  
 Sept. 17, 2020 Sheet \_\_\_ of \_\_\_